

1
2
3
4
5
6
7
8
9
10
11
12
13
14
15
16
17
18
19
20
21
22
23
24
25
26
27
28
29
30
31
32
33

ORDINANCE NO. 6744

AN ORDINANCE amending King County Title 21, as amended, by amending the Zoning Map, thereof reclassifying certain property thereon at the request of James B. McClure, Building and Land Development Division File No. 413-78-R.

BE IT ORDAINED BY THE COUNCIL OF KING COUNTY:

SECTION 1. James B. McClure petitioned on July 29, 1978 that the property described in Section 3 below be reclassified from G to S-R, and this application was assigned Building and Land Development Division File No. 413-78-R.

Section 2. The report and recommendation of the Building and Land Development Division was transmitted to the Zoning and Subdivision Examiner on October 19, 1978, and hearing was held by the Examiner on October 26, 1978. The report of the Examiner was filed with the Clerk of the King County Council on November 27, 1978, and the Council approved the reclassification by Motion No. 3873 on December 4, 1978, subject to conditions which have now been satisfied.

SECTION 3. The legal description of the property to be reclassified is attached as Appendix A, and is hereby made a part of this ordinance. The above described property is shown on the attached map, which is designated Appendix B, and is hereby made a part of this ordinance.

SECTION 4. The King County Council does hereby amend King County Title, 21 as amended, by reclassifying that property

1 described and shown in Section 3, Appendices A and B above, to
2 S-R-P, and directs that Area Map W 21-22-6 be modified to so
3 designate.

4 SECTION 5. This reclassification is granted subject to
5 conditions adopted in Motion No. 3873, and said conditions are
6 incorporated herein as though fully set forth herein.

7 INTRODUCED AND READ for the first time this 12th day
8 of March, 1984.

9 PASSED at a regular meeting of the King County Council
10 This 2nd day of April, 1984.

11 KING COUNTY COUNCIL
12 KING COUNTY, WASHINGTON

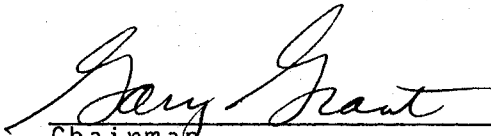
13 
14 Chairman

15
16
17 ATTEST:

18 
19 Clerk of the Council Deputy

20
21 APPROVED this 11th day of April, 1984.

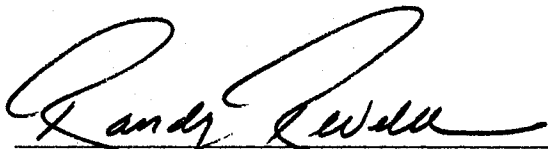
22
23 
24 KING COUNTY EXECUTIVE

LEGAL DESCRIPTION

The south half of the south half of the southeast quarter of the southwest quarter of Section 21, Township 21 North, Range 6 East, W.M., lying westerly of 220th Avenue Southeast less County Roads.

APPLICANT: James B. McClure
Zone Change: G to S-R-P
STR: SW 21-22-6

 Proposed
Reclassification



0' 1320'

SEE
ENLARGEMENT
1" = 200'
(THESE MAPS ADDED TO
ZONING ON 11-18-77)
ENCL. SERIES - 0002

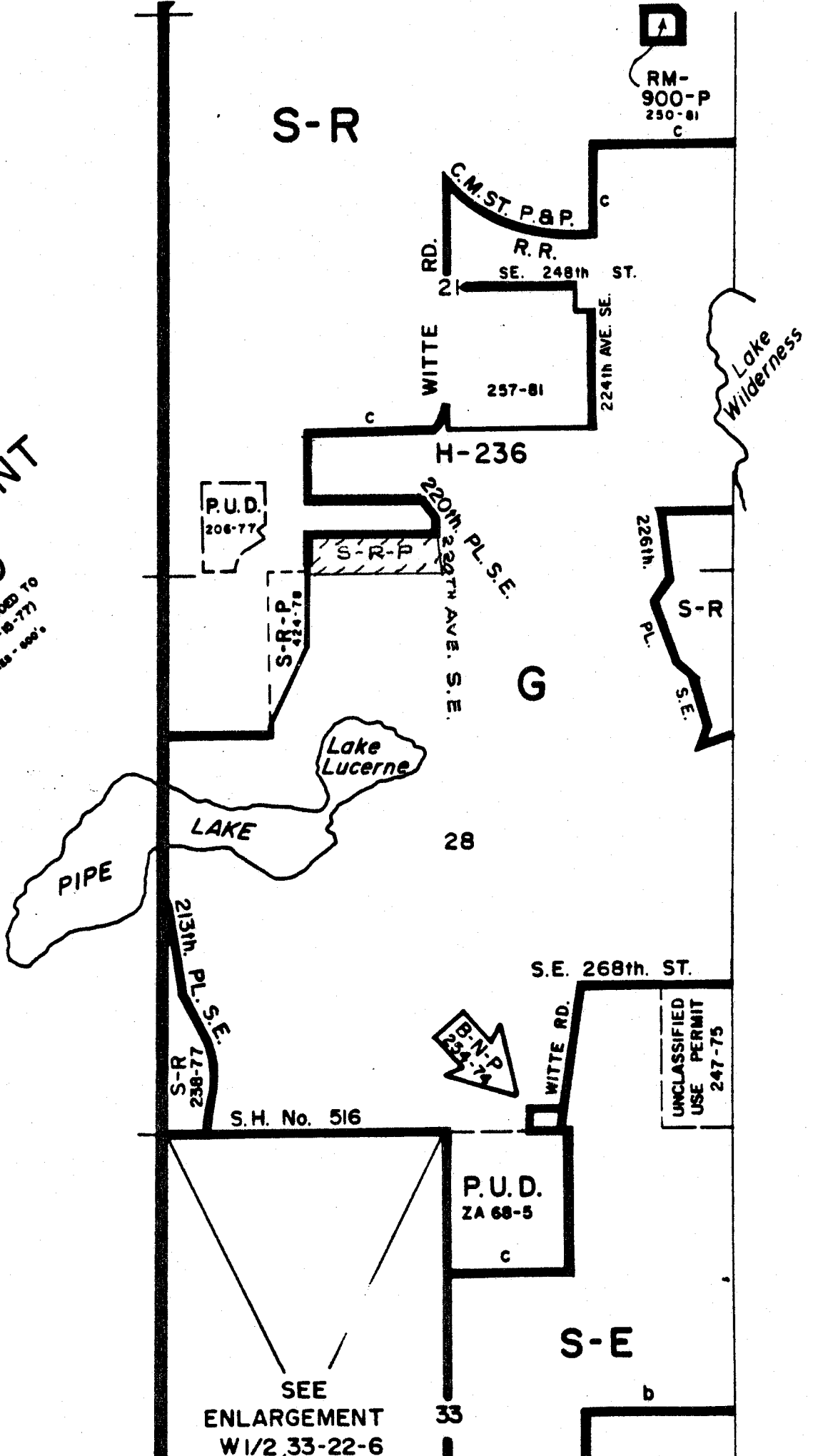

32

SEE
ENLARGEMENT
W1/2.33-22-6

33